

CERTIFICATE OF LOCATION OF GOVERNMENT CORNER  
 County of Anoka State of Minnesota

Southeast Corner of Sec. 24 Township 32 Range 23

I hereby certify that on the 3rd day of May, 1965, I found the described corner which was evidenced by a concrete monument

and I further certify that to perpetuate the location of said corner, I did, at the exact location thereof, place a permanent marker consisting of a concrete monument (up 1'± and broken off)  
~~with sign and post on the north side~~

which reference or witness monuments are located in the manner following:

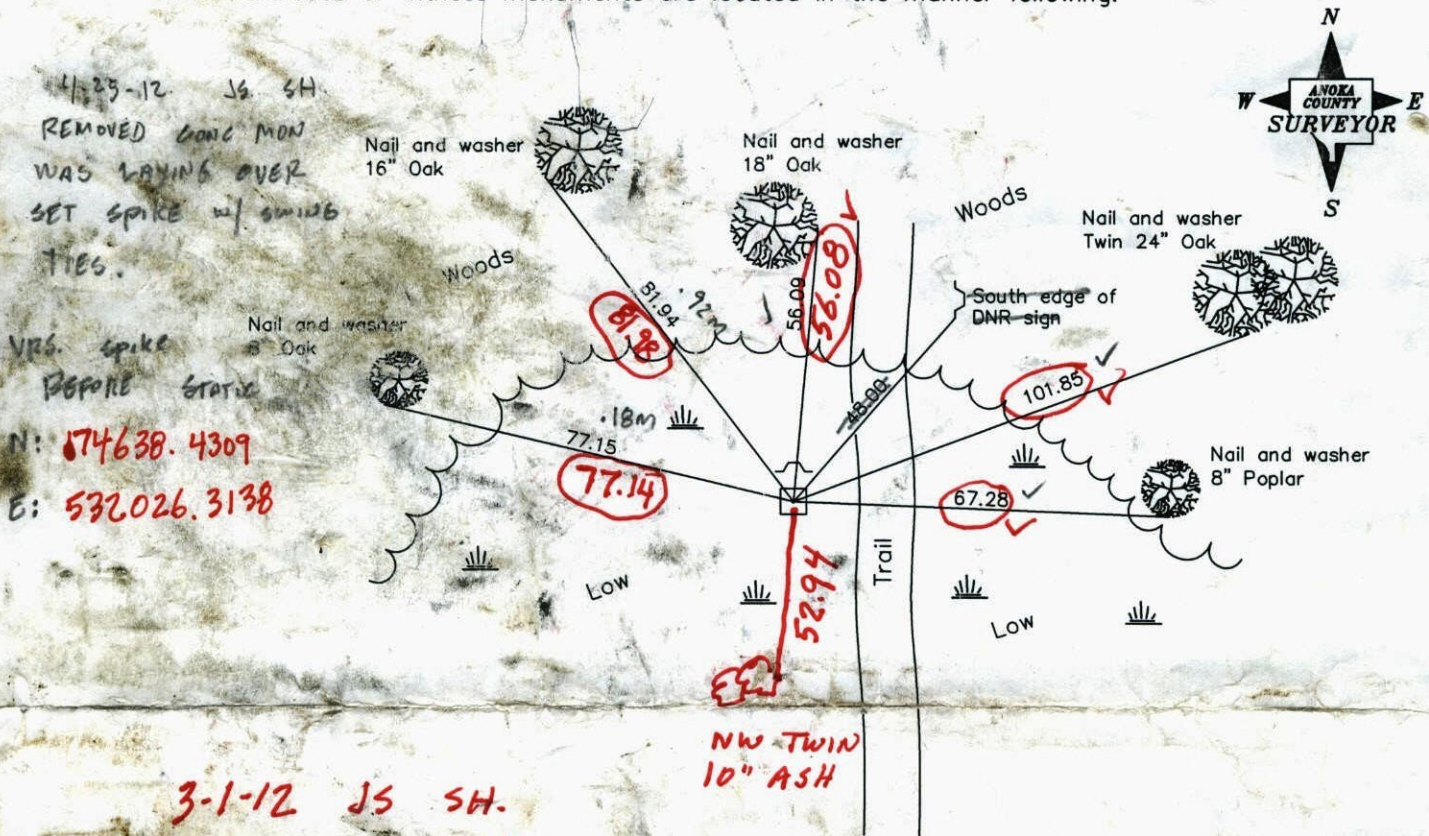

4-23-12 JS SH.  
 REMOVED CONC MON  
 WAS LYING OVER  
 SET SPIKE w/ SWING  
 TIES.  
 VRS. spike  
 BEFORE STAKE  
 N: 174638.4309  
 E: 532026.3138

3-1-12 JS SH.  
 SET 6' TELSPAR w/  
 ANOKA CO. CAP w/  
 PUNCHMARK

Revised date

**"NEW TIES IN RED"**

N.A.D. 1983 Coordinates  
 (1996 adjustment)

2/11/94
3/04/02

County Project Coordinates	
Northing	174638.4826
Easting	532026.3538

State Plane Coordinates	
Y	_____
X	_____

Date 3/04/02



Point Id	Point Class	Date/Time	Northing	Easting	Ellip. Hgt.	Ortho. Hgt.	Geoid Sep.
<input checked="" type="checkbox"/> david	Control	04/25/2012 08:23:50	168872.2948	527367.2959	-118.8940	896.5278	-1015.4217
<input checked="" type="checkbox"/> DNR2	Control	04/25/2012 08:38:25	192512.6754	535641.0980	-109.0925	907.0904	-1016.1829
<input checked="" type="checkbox"/> HAM89 CHECK	Averaged	04/25/2012 12:18:00	174638.4411	532026.3638	-116.3999	899.1355	-1015.5354



# CERTIFICATE OF LOCATION OF GOVERNMENT CORNER

County of Anoka

State of Minnesota

SOUTHEAST Corner of Sec. 24 Township 32 Range 23

I hereby certify that on the 3<sup>RD</sup> day of MAY, 1965, I found the described corner which was evidenced by CONCRETE MONUMENT

and I further certify that to perpetuate the location of said corner, I did, at the exact location thereof, place a permanent marker consisting of CONCRETE MONUMENT (UP 1' AND BROKEN OFF) W/SIGN & POST ON NORTH SIDE.

which reference or witness monuments are located in the manner following:

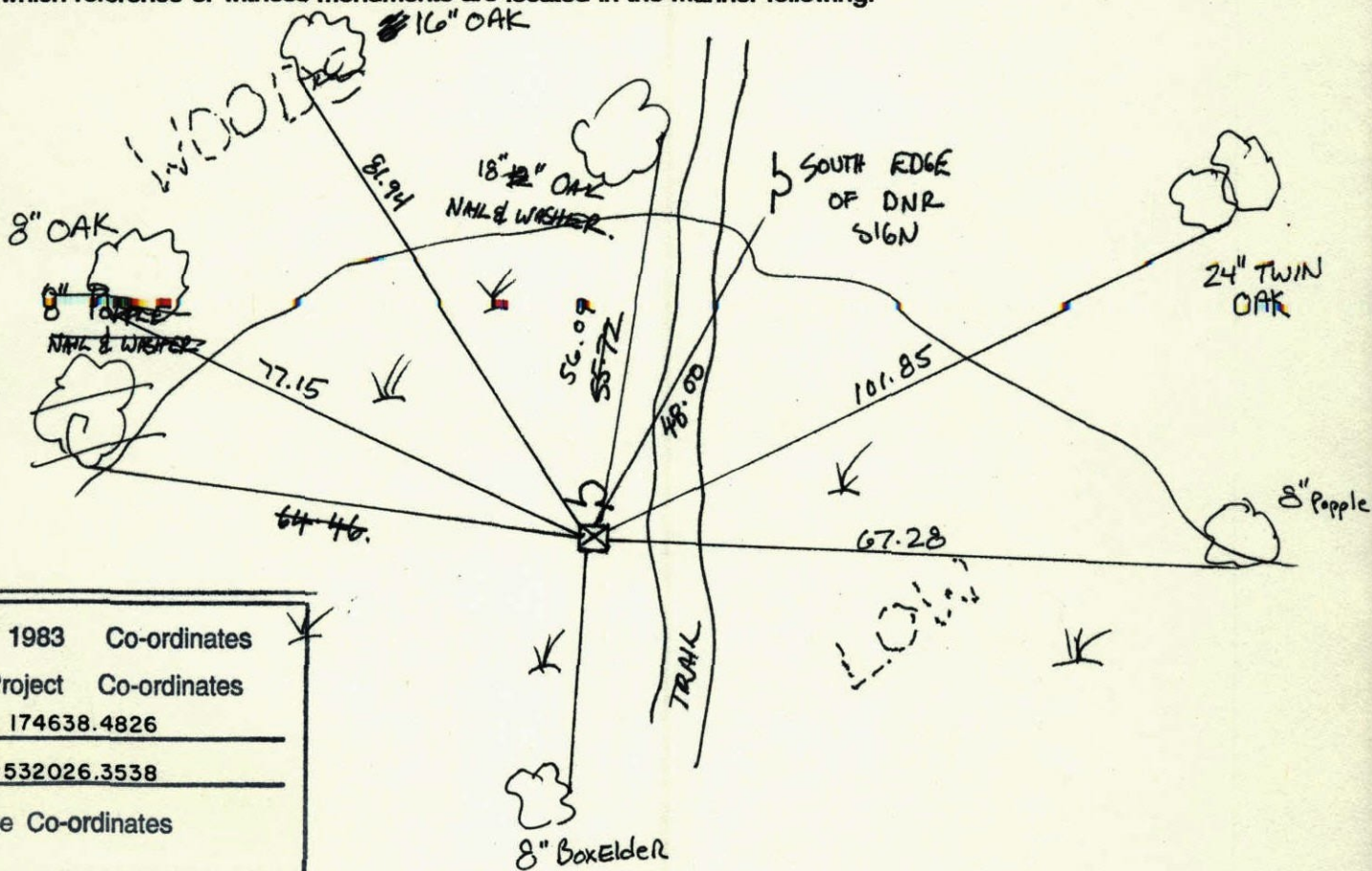

N.A.D.	1983	Co-ordinates
County	Project	Co-ordinates
Northing	<u>174638.4826</u>	
Easting	<u>532026.3538</u>	
State Plane Co-ordinates		
Y	_____	
X	_____	
Date	_____	

Revised date	Revised date	Revised date
<u>1-22-74</u>		
<u>2-11-94</u>		
<u>3-4-02</u>		

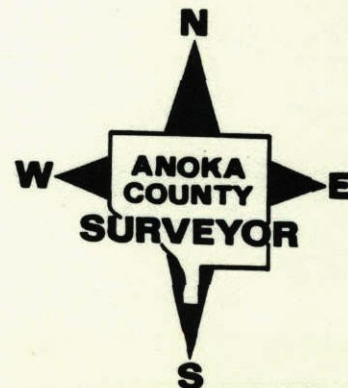



SOUTHEAST 1/4 SEC 24 T32 R23

RETIRED CONCRETE MONUMENT  
W/ SIGN & POST ON NTH SIDE.  
(MONUMENT UP 1'± AND BROKEN TOP)

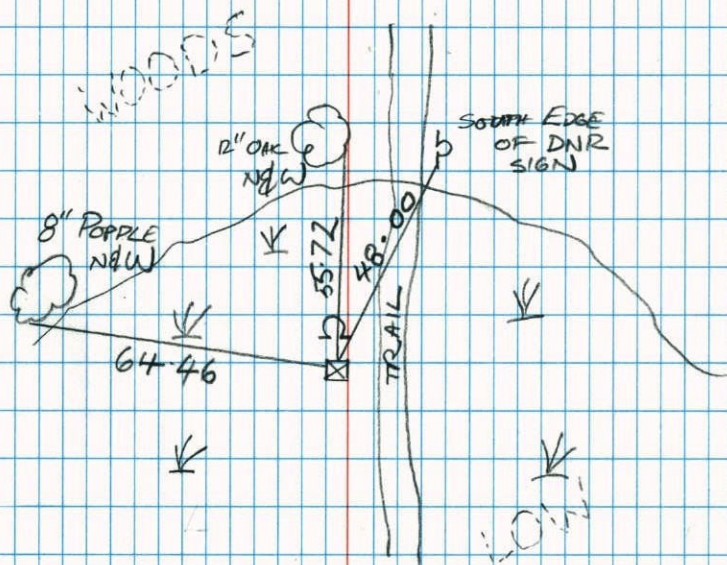

12-11-94

B. KLEMZ  
M. STEWART

S.E. COR. Sec. 24, T32, R23  
Found 4" Sq. Concrete Monument  
up 1.3' in swamp

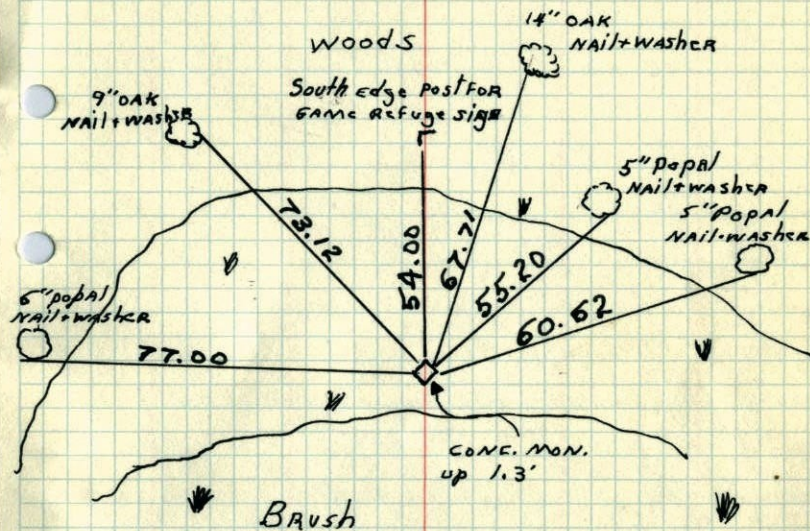

Checked  
1-22-74  
H. Larson

May 3, 1965

69° \*5

J. Oliver  
M. D. Anderson  
H. Larson

TEMPERATURE CORRECTED  
AND HORIZONTALLY  
TAPED MEASUREMENTS

ROLAND W. ANDERSON  
COUNTY SURVEYOR  
ANOKA COUNTY, MINNESOTA



SE Cor. Sec. 24, T32, R23

Found 4" Sq. Concrete Monument up  
1.3' in Swamp.

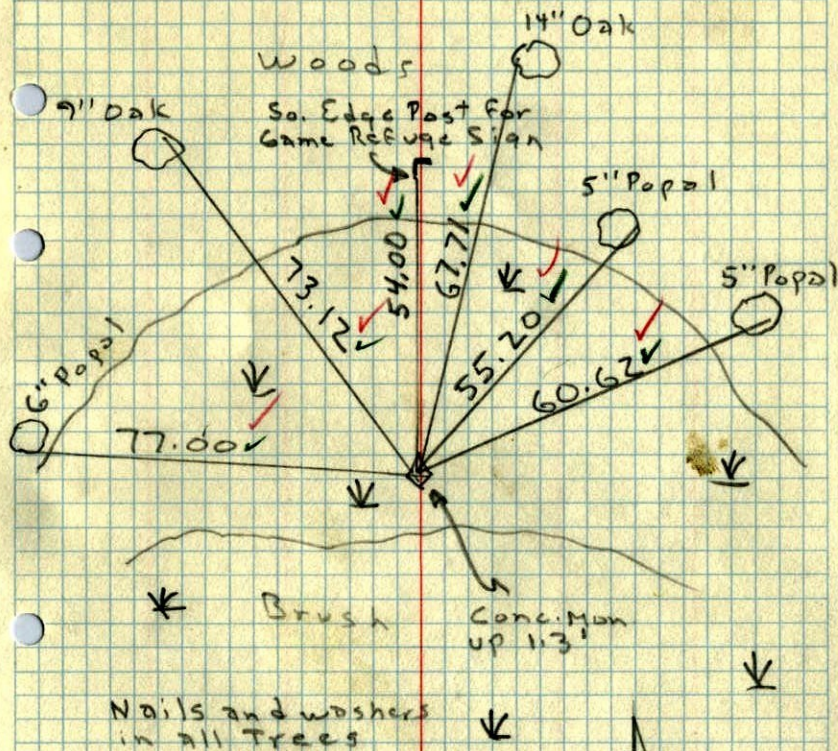

May 3, 1945

699 25

J. Oliver  
M. D. Anderson  
H. Larson